

VIGA INTERMEDIÁRIA INVERTIDA
(20 X 30)

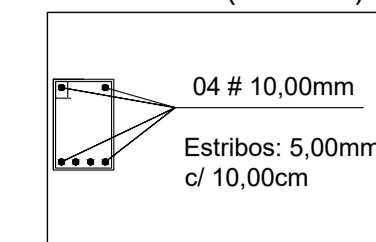

VIGA DE RESPALDO
(20 X 30)

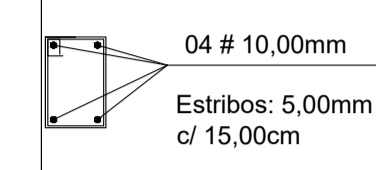

VIGA DE RESPALDO - VÃOS LIVRES
(20 X 30)

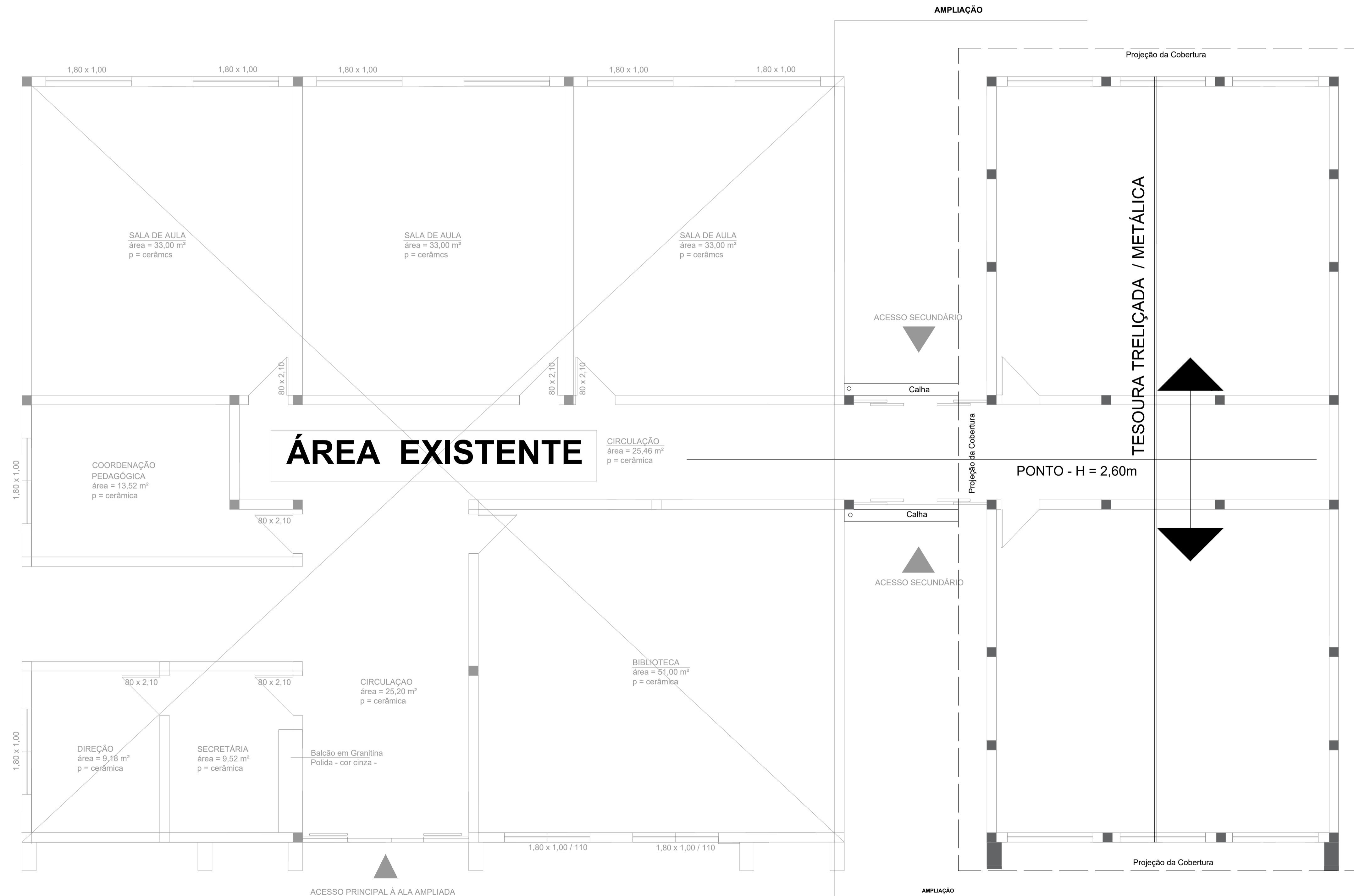
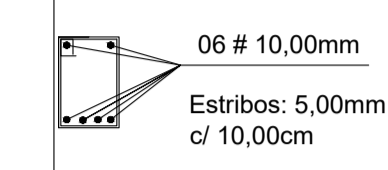

PROJETO / COBERTURA / VIGAS INTERMEDIÁRIAS / VIGAS DE
RESPALDO / VIGAS DE RESPALDO - VÃOS LIVRES

PREFEITURA MUNICIPAL DE SENTINELA DO SUL

Rua Augusta, 460 - Centro - Sentinela do Sul/RS - (051) 3679-1067
engenharia@sentineladosul.rs.gov.br

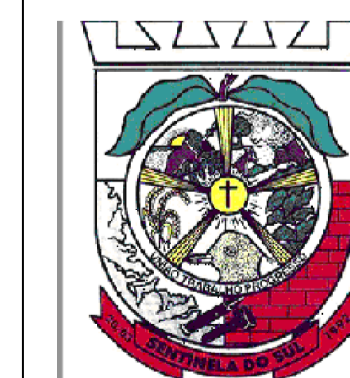

PROJETO: AMPLIAÇÃO DA ESCOLA OLAVO BILAC PRANCHA 02 / 05

DISCRIMINAÇÃO: PROJETO COBERTURA VIGAS INTERMEDIÁRIAS VIGAS DE RESPALDO

PROPRIETÁRIO:

PREFEITURA MUNICIPAL DE SENTINELA DO SUL
CNPJ: 94.068.277/0001-08

RESP. TÉCNICO:

Eng. Civil André Olea Benini
CREA/RS 93.252

LOCAL: Sentinela do Sul	Data: Nov / 2022	ESCALA: 1:50	ÁREA: 126,64 m²
----------------------------	---------------------	-----------------	--------------------